

Patient Medical Device Implant Identification Card

The Deflux logo consists of a stylized blue 'D' with a yellow-orange semi-circle inside, followed by the word 'Deflux' in a blue sans-serif font and a trademark symbol (TM).

KEEP FOR YOUR RECORDS

Important: Deflux implant may be visible on medical imaging systems, as high-or low-density lesions.

Affix label here

or

Lot No.: _____

Date of Treatment _____

Patient Name _____

Physician Name _____

Teleflex, the Teleflex logo, Deflux, and the Deflux logo are trademarks or registered trademarks of Teleflex Incorporated or its affiliates in the U.S. and/or other countries. © 2025 Teleflex Incorporated. All rights reserved. Rx only.

1080-1C

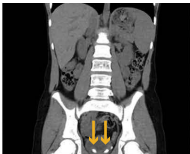

Appearance of Dx/HA implants on CT after endoscopic treatment of VUR. Bilateral high-density implants 49 months after injection.¹ Results may vary.

1. Cerwinka et al. Appearance of dextranomer/hyaluronic acid copolymer implants on computerized tomography after endoscopic treatment of vesicoureteral reflux in children. *J Urol*. 2009;181:1324-1329.

Palette Life Sciences, Inc.
27 East Cota Street, Suite 402
Santa Barbara, California 93101 USA

Medical Information Department

T: 1-800-794-401

E: palettemc@eversana.com

deflux.com/en_AU