



VPS Rhythm™ DLX Device

PICC placement for those who **don't like surprises**

The VPS Rhythm™ DLX Device is available in 5 configurations

- ✓ Ultrasound with TipTracker™ Technology and ECG
- ✓ TipTracker™ Technology with ECG
- ✓ Ultrasound with ECG
- ✓ ECG only
- ✓ Ultrasound only



The VPS Rhythm™ DLX Device delivers precision tracking and locating with a full breadth of features that help enhance user experience, including:

- **Vascular access ultrasound** that is easy to use, intuitive to navigate, and includes a catheter-to-vessel ratio (CVR) tool²
- **Electromagnetic navigation** that facilitates visualisation of the PICC tip as it advances through the vasculature
- **Electrocardiogram (ECG) tip location technology** indicated as an alternative to a confirmatory chest x-ray¹
- **Versatile, portable, and easy to use; designed for bedside placement** of vascular access catheters²

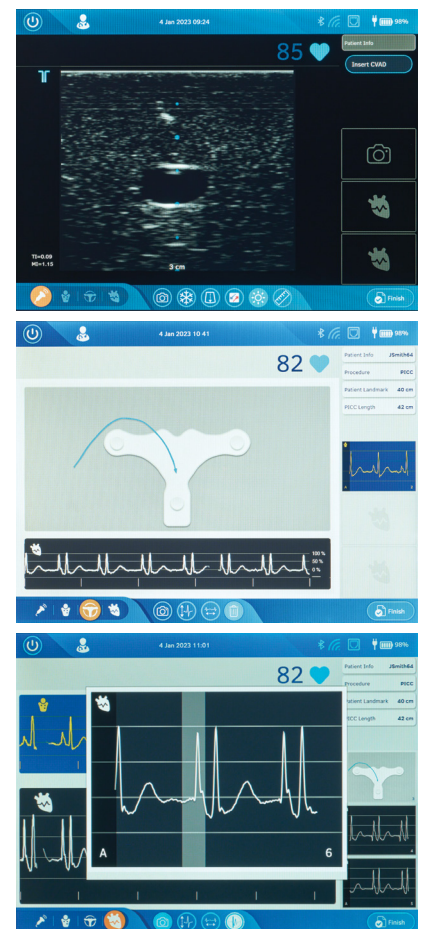

References:

1. RHY-200-OPM-US: VPS Rhythm™ DLX Operator’s Manual.
2. Formative evaluation for ultrasound imaging comparison and usability. D023327. July 11th, 2018.

Teleflex, the Teleflex logo, Arrow and VPS Rhythm are trademarks or registered trademarks of Teleflex Incorporated or its affiliates, in the U.S. and/or other countries. Information in this material is not a substitute for the product Instructions for Use. Not all products may be available in all countries. Please contact your local representative. Revised: 06/2024. © 2024 Teleflex Incorporated. All rights reserved. MCI-101789 · REV 0 · 06 24 PDF



Distributed by:
Teleflex Medical Australia · Level 4 · 197 Coward Street · Mascot 2020 · New South Wales · Australia
 Customer Service Tel. 1300 360 226 · austCS@teleflex.com · www.teleflex.com.au
Teleflex Medical New Zealand · 300 Richmond Road · Grey Lynn, Auckland 1021 · New Zealand
 Customer Service Tel. 0800 601 100 · nzCS@teleflex.com · www.teleflexmedical.co.nz